

0	19/03/2021	FOR SUBMISSION	MCP	AG	PS
REV	DATE	DESCRIPTION	BY	CHK	APP

REVISIONS					
CLIENT					

**ALTERNATIVE USE
BOSTON PROJECTS LTD**

PROJECT
BOSTON
ALTERNATIVE ENERGY FACILITY
ENVIRONMENTAL STATEMENT

TITLE
GENERAL LAYOUT DRAWING
ELEVATIONS AND SECTIONS
FIGURE 5.1 - SHEET 2 OF 2

Royal HaskoningDHV
Enhancing Society Together

Rightwell House,
Bretton
Peterborough, PE3 8DW
Tel: +44(0)1733 334455
Email: info.peterborough@rhdhv.com
Website: www.royalhaskoning.com

DRAWN	MCP	CHECKED	AG	APPROVED	PS
DATE	19/03/2021	SCALE	AT A1	1:1000	REF: PB6934-RHD-01-ZZ-DR-3062
DRAWING No.	PB6934-RHD-01-ZZ-DR-3062		SUITABILITY	S0	REVISION
					0

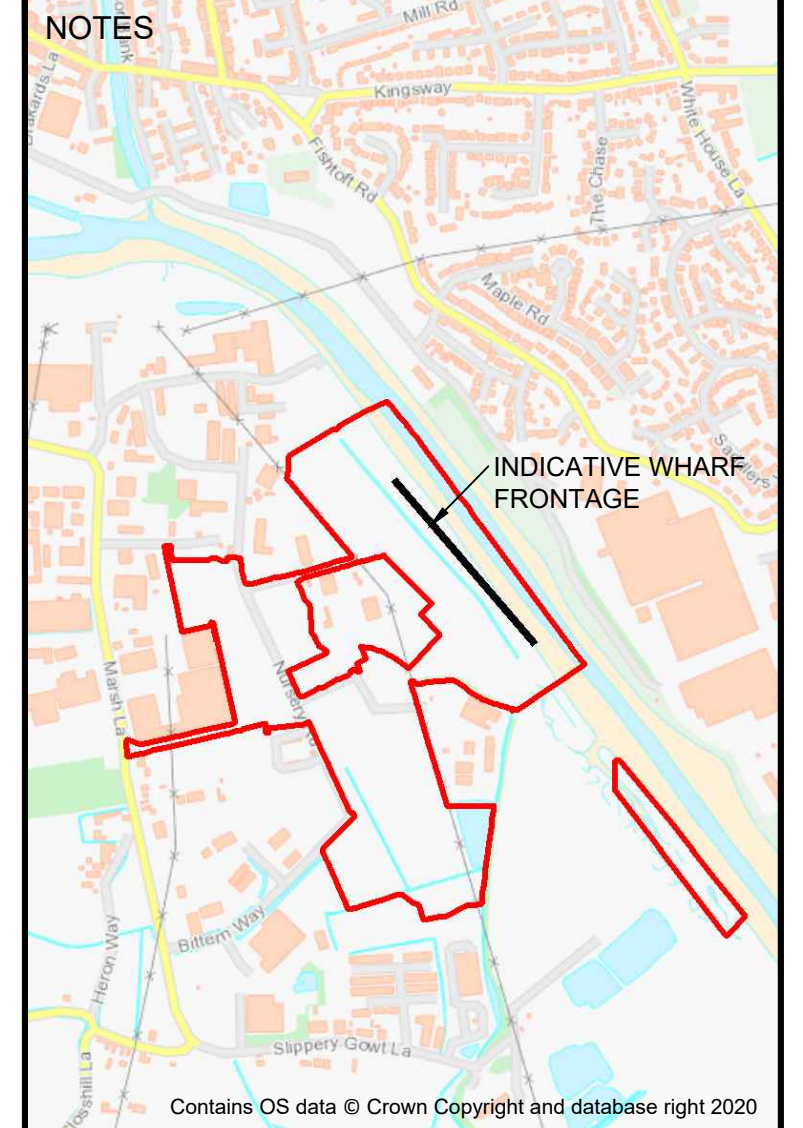
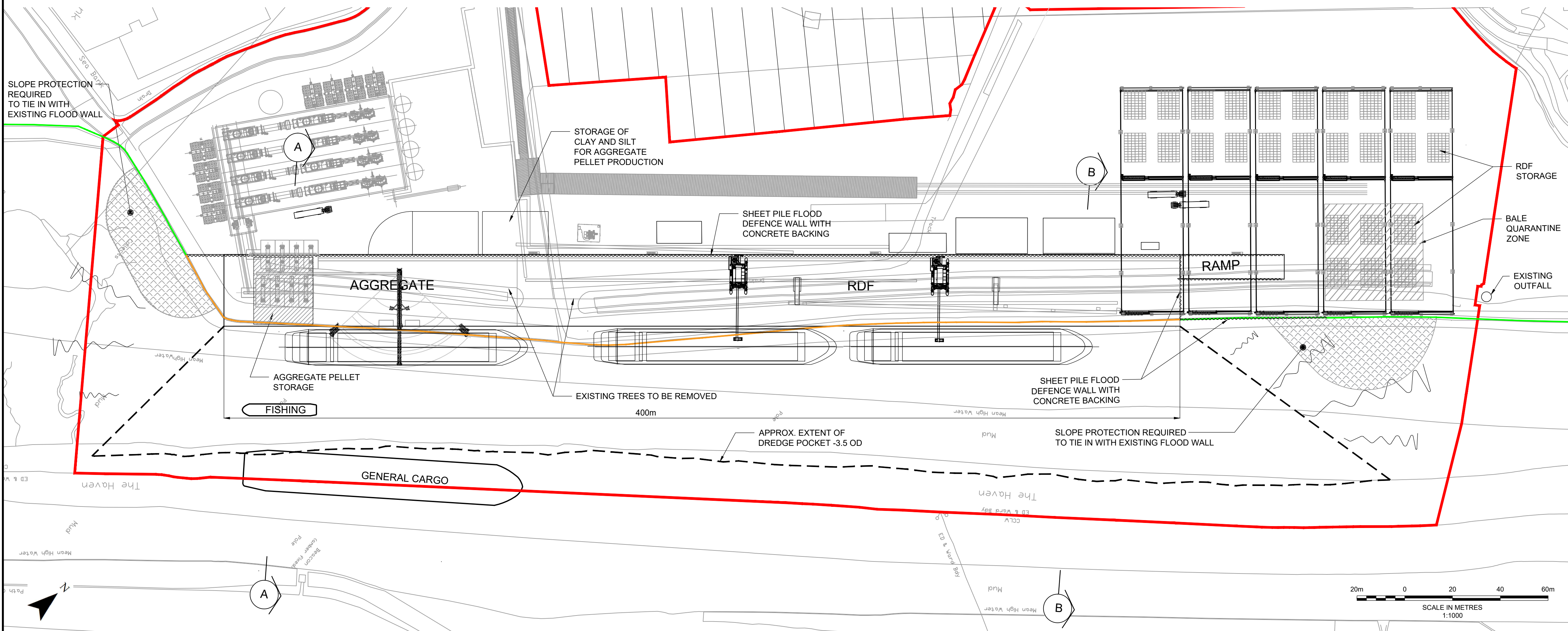

- KEY**
- ORDER LIMITS
 - EXISTING FLOOD WALL TO BE REMOVED
 - EXISTING FLOOD WALL TO REMAIN
 - APPROX. EXTENT OF DREDGE POCKET
- ABBREVIATION**
- OD - ORDNANCE DATUM
 - HAT - HIGHEST ASTRONOMICAL TIDE
 - MHWS - MEAN HIGH WATER SPRINGS
 - MHWN - MEAN HIGH WATER NEAPS

FOR INDICATIVE PURPOSES ONLY

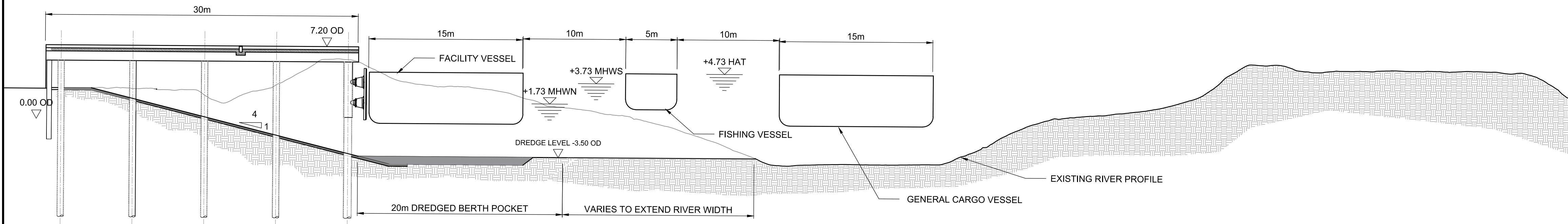

SECTION A-A
SCALE 1:250

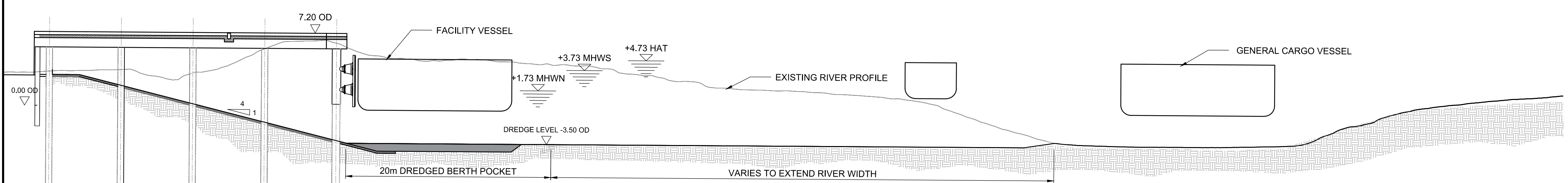

SECTION B-B
SCALE 1:250

REV	DATE	DESCRIPTION	BY	CHK	APP
0	19/03/21	FOR SUBMISSION	MCP	AG	PS

CLIENT
**ALTERNATIVE USE
BOSTON PROJECTS LTD**

PROJECT
**BOSTON
ALTERNATIVE ENERGY FACILITY
ENVIRONMENTAL STATEMENT**

TITLE
**WHARF GENERAL LAYOUT
DRAWING
FIGURE 5.2 - SHEET 1 OF 3**

DRAWN	MCP	CHECKED	AG	APPROVED	PS
DATE	19/03/2021	SCALE	AT A1 1:1000 & 1:250	REF.	PB6934
DRAWING No.	PB6934-RHD-01-ZZ-DR-3002	SUITABILITY	S0	REVISION	0

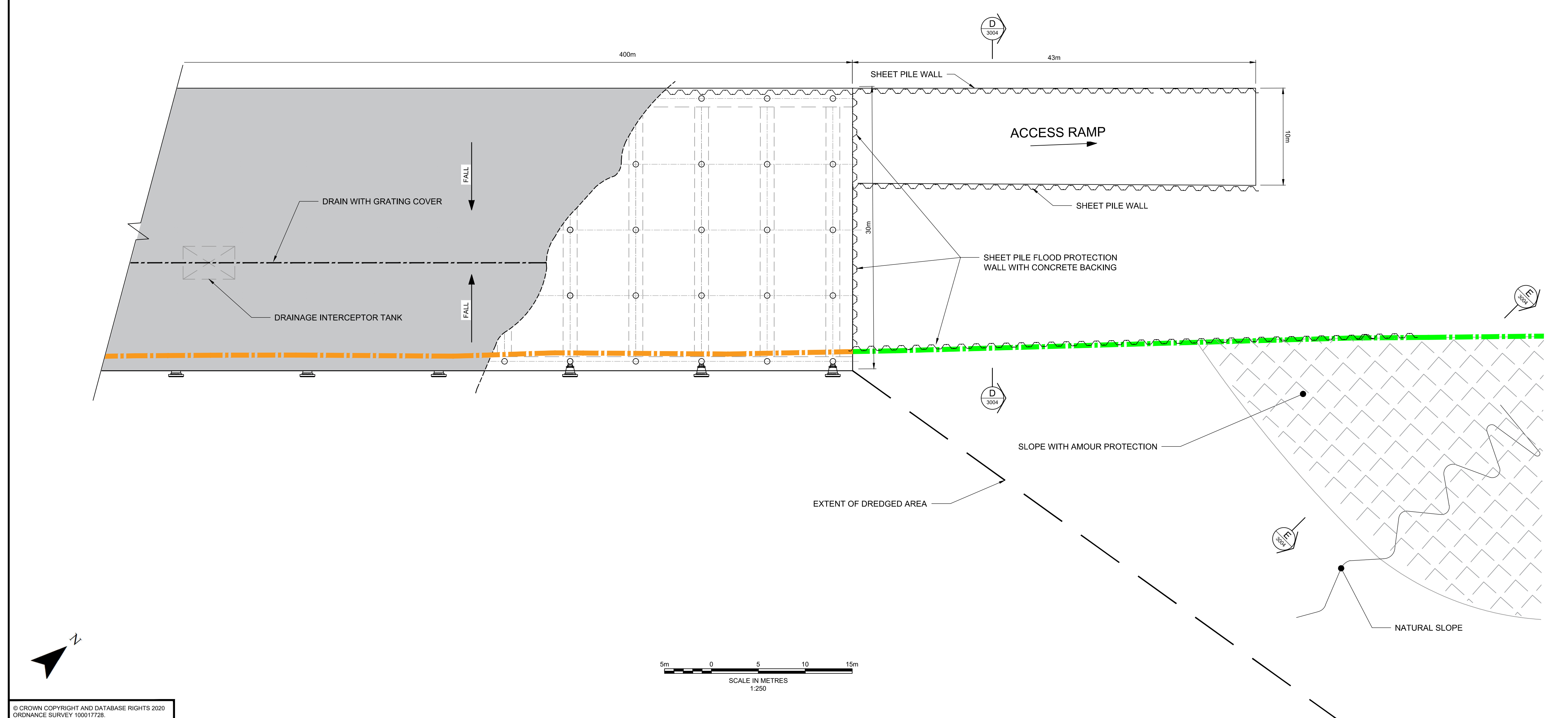
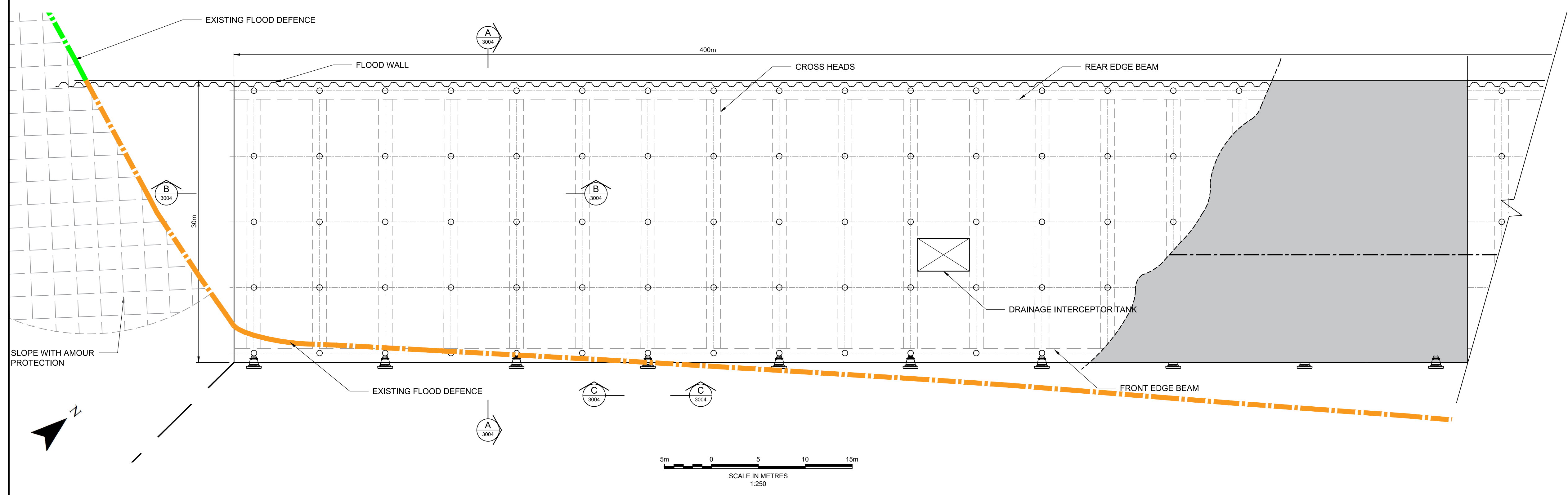

NOTES

- EXISTING FLOOD WALL TO BE REMOVED
- EXISTING FLOOD WALL TO REMAIN

NOTE:
ALL SECTIONS IN SHEET 2 ARE SHOWN WITHIN SHEET 3.

FOR INDICATIVE PURPOSES ONLY

REV	DATE	DESCRIPTION	BY	CHK	APP
0	19/03/21	FOR SUBMISSION	MCP	AG	PS

CLIENT
ALTERNATIVE USE BOSTON PROJECTS LTD

PROJECT
BOSTON ALTERNATIVE ENERGY FACILITY ENVIRONMENTAL STATEMENT

TITLE
**WHARF GENERAL LAYOUT DRAWING
FIGURE 5.2 - SHEET 2 OF 3**

Royal HaskoningDHV
Enhancing Society Together

Rightwell House, Breston, Peterborough, PE3 8DW
Tel: +44(0)1733 334455
Email: info.peterborough@rhdhv.com
Website: www.royalhaskoning.com

DRAWN	MCP	CHECKED	AG	APPROVED	PS
DATE	19/03/2021	SCALE	AT A1	1:250	REF: PB6934
DRAWING No.	PB6934-RHD-01-ZZ-DR-3003			SUITABILITY	REVISION
				S0	0

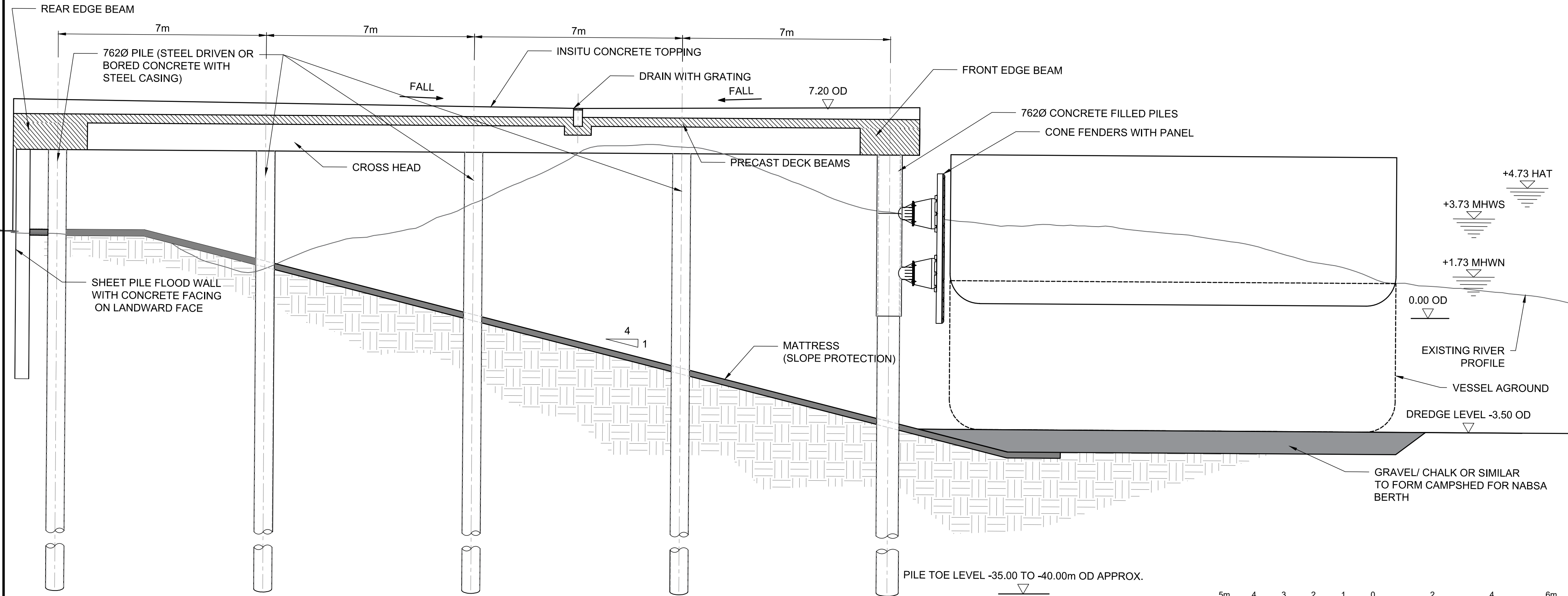

SECTION A-A
SCALE 1:100

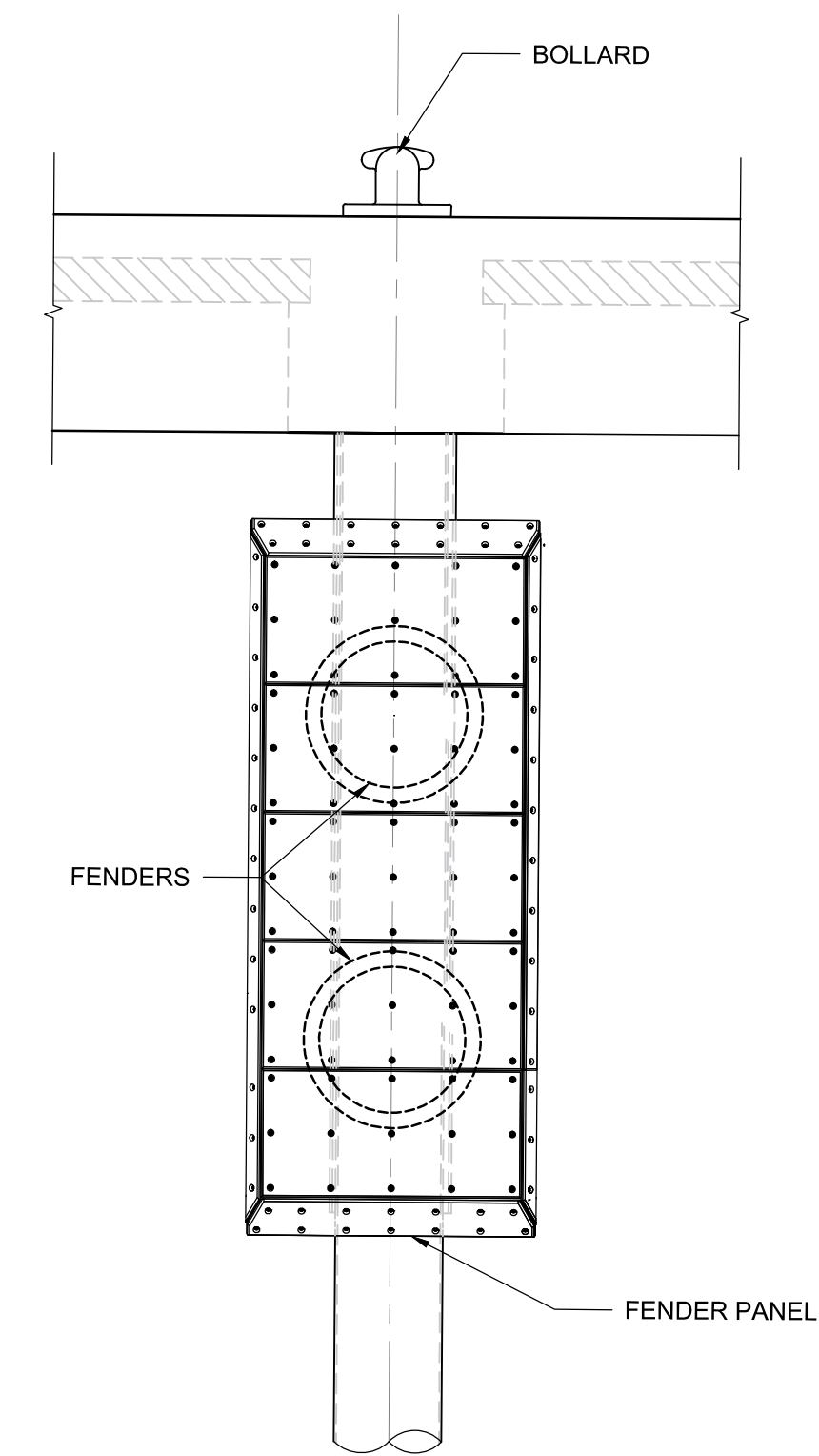
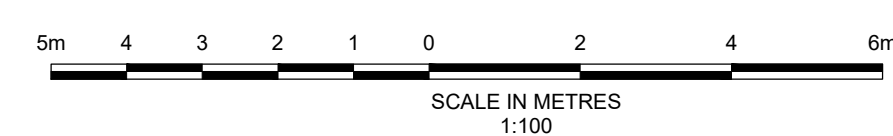

VIEW C-C
SCALE 1:50

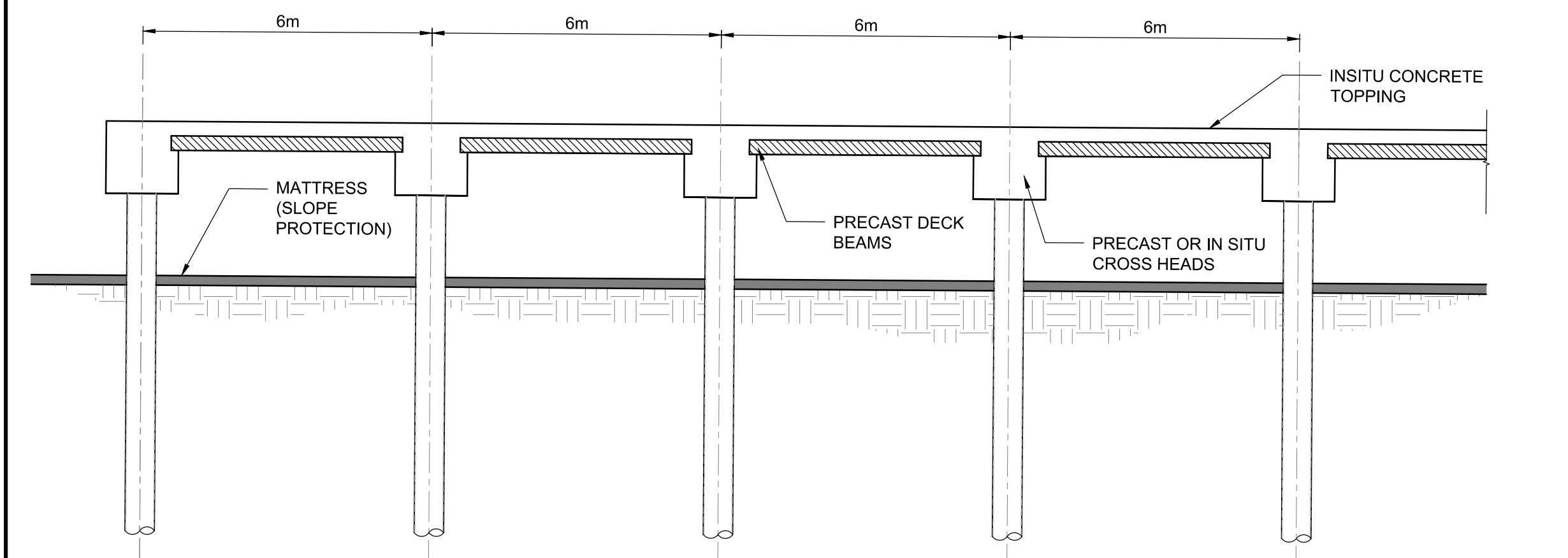
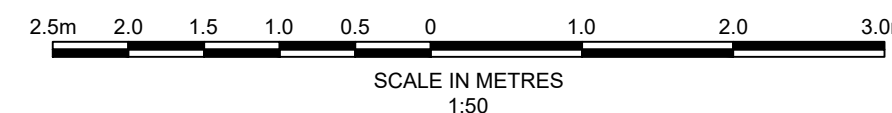

SECTION B-B
SCALE 1:100

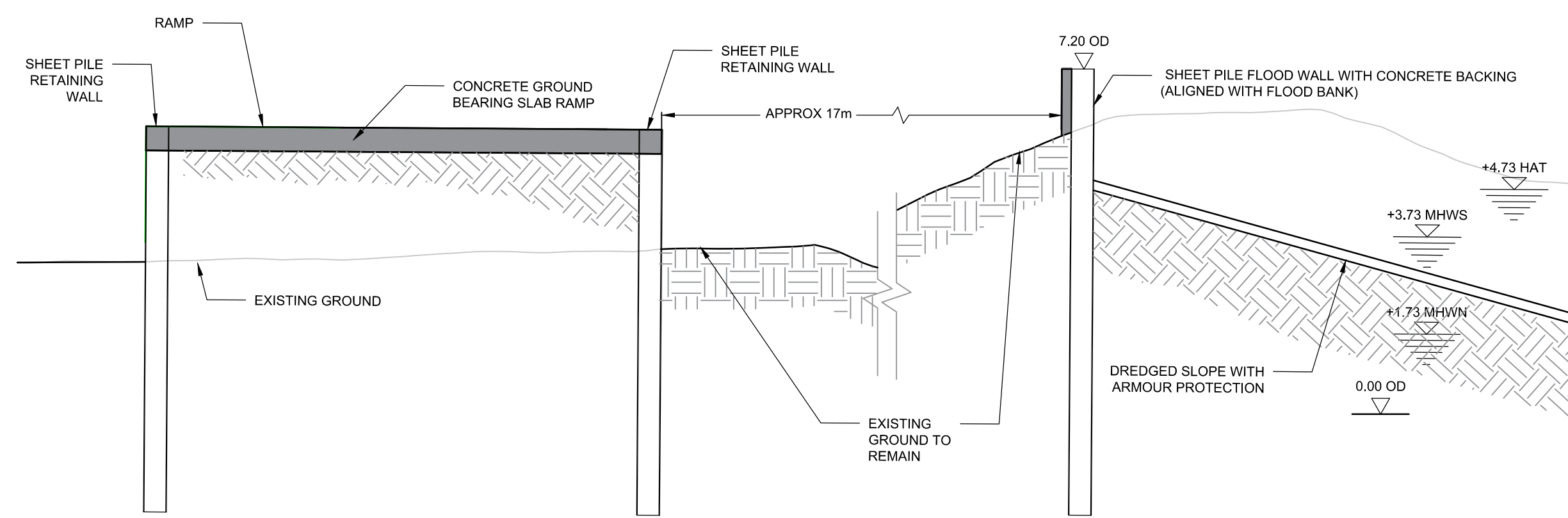
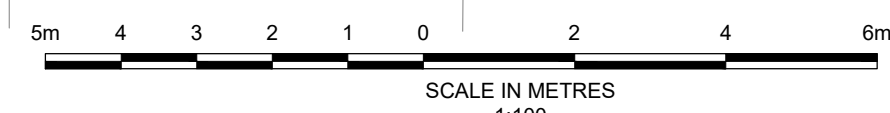

SECTION D-D
SCALE 1:100

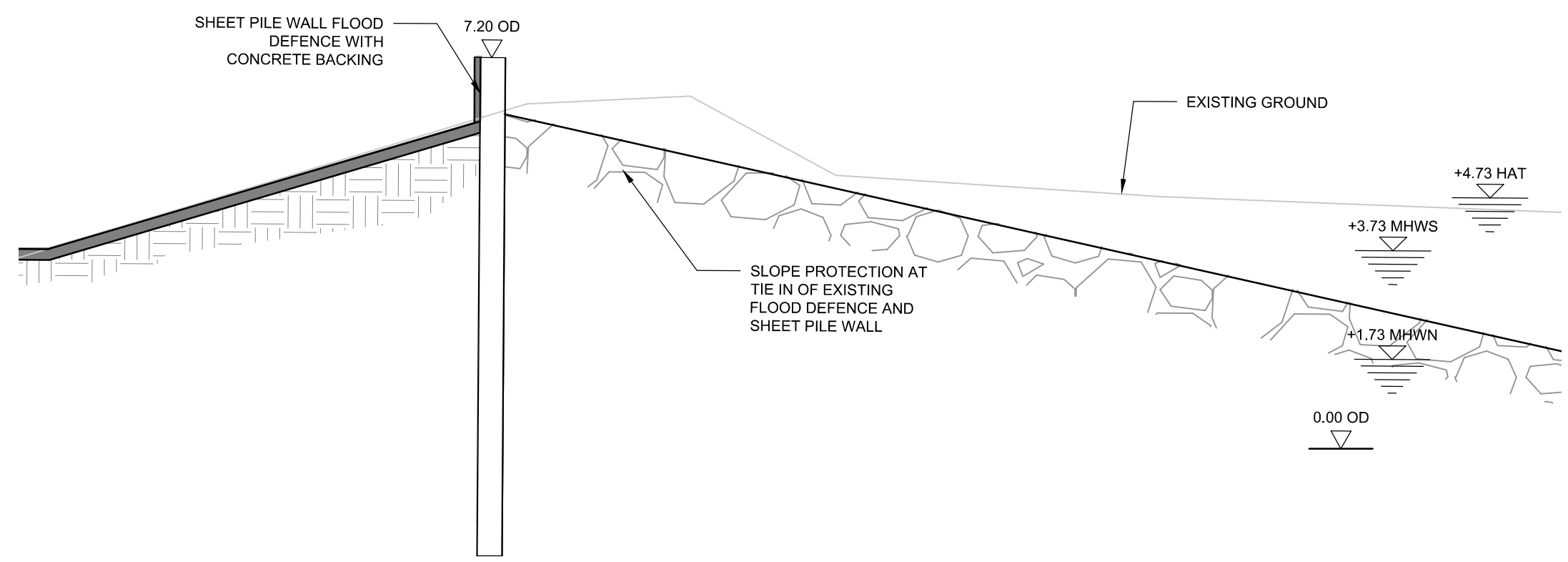
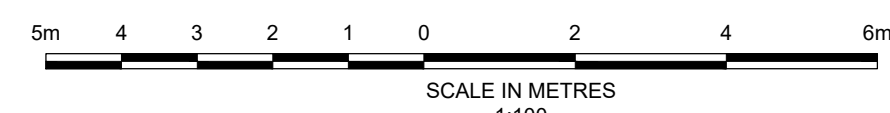

SECTION E-E
SCALE 1:100

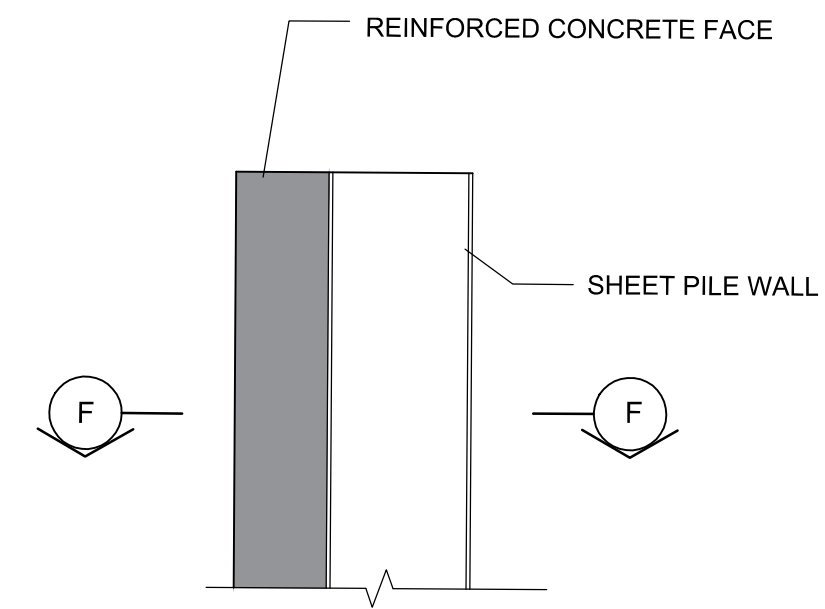

NEW FLOOD WALL DETAIL
SCALE 1:25

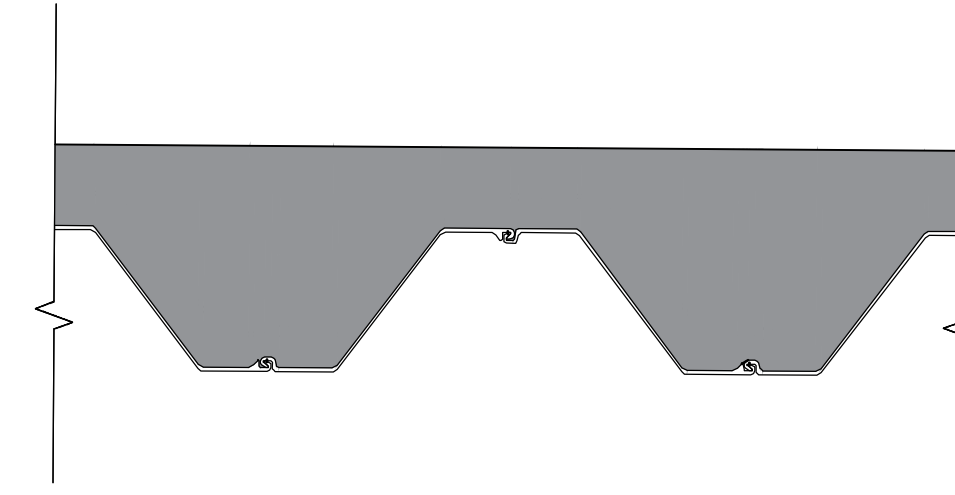
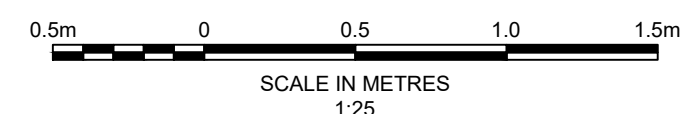

SECTION F-F
SCALE 1:25

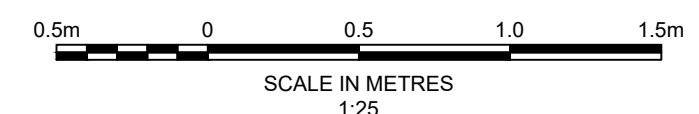

NOTES
ABBREVIATION
 OD - ORDNANCE DATUM
 HAT - HIGHEST ASTRONOMICAL TIDE
 MHWS - MEAN HIGH WATER SPRINGS
 MHWN - MEAN HIGH WATER NEAPS
 Ø - DIAMETER

FOR INDICATIVE PURPOSES ONLY

0	19/03/21	FOR SUBMISSION	MCP	AG	PS
REV	DATE	DESCRIPTION	BY	CHK	APP

REVISIONS

CLIENT
ALTERNATIVE USE BOSTON PROJECTS LTD

PROJECT
BOSTON ALTERNATIVE ENERGY FACILITY ENVIRONMENTAL STATEMENT

TITLE
**WHARF GENERAL LAYOUT DRAWING
 FIGURE 5.2 - SHEET 3 OF 3**

DRAWN	MCP	CHECKED	AG	APPROVED	PS
DATE	19/03/2021	SCALE	AT A1 1:1000 & 1:250	REF.	PB6934

DRAWING No.	PB6934-RHD-01-ZZ-DR-3004	SUITABILITY	S0	REVISION	0
-------------	--------------------------	-------------	----	----------	---

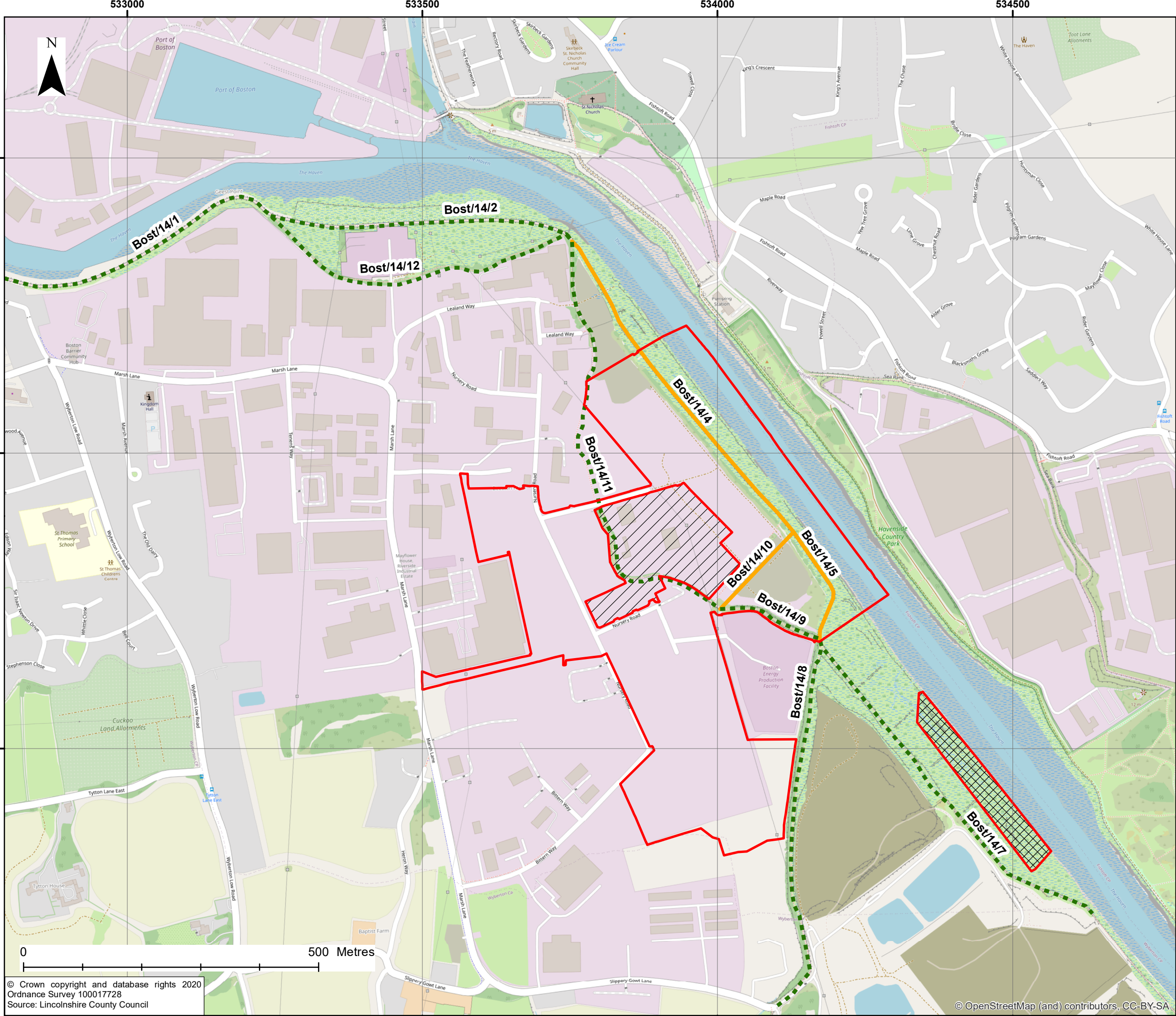

- Key**
- Order limits
 - Habitat Mitigation Area
 - Land outside Order limits
- Footpath Status**
- Existing to be retained
 - Public Rights of Way (to be stopped up permanently)

0	19/03/21	For Submission	MP	AG	PS
REV	DATE	DESCRIPTION	BY	CHK	APP

REVISIONS

CLIENT

**ALTERNATIVE USE
BOSTON PROJECTS LTD**

PROJECT

**BOSTON
ALTERNATIVE ENERGY FACILITY
ENVIRONMENTAL STATEMENT**

TITLE

**PUBLIC FOOTPATH CLOSURES
FIGURE 5.3**



Royal HaskoningDHV
Enhancing Society Together

Rightwell House,
Bretton,
Peterborough, PE3 8DW
Tel +44 (0)1733 334455
Email info.peterborough@rhdhv.com
Website www.royalhaskoningdhv.com

DRAWN	MCP	CHECKED	AG	APPROVED	PS
DATE	19/03/2021	SCALE @A3	1:6,000	REF	PB6934
DRAWING NUMBER	PB6934-RHD-01-ZZ-DR-3040			STATUS	S0
				REVISION	0

© Crown copyright and database rights 2020
Ordnance Survey 100017728
Source: Lincolnshire County Council

© OpenStreetMap (and) contributors, CC-BY-SA